

OFFICE COPY

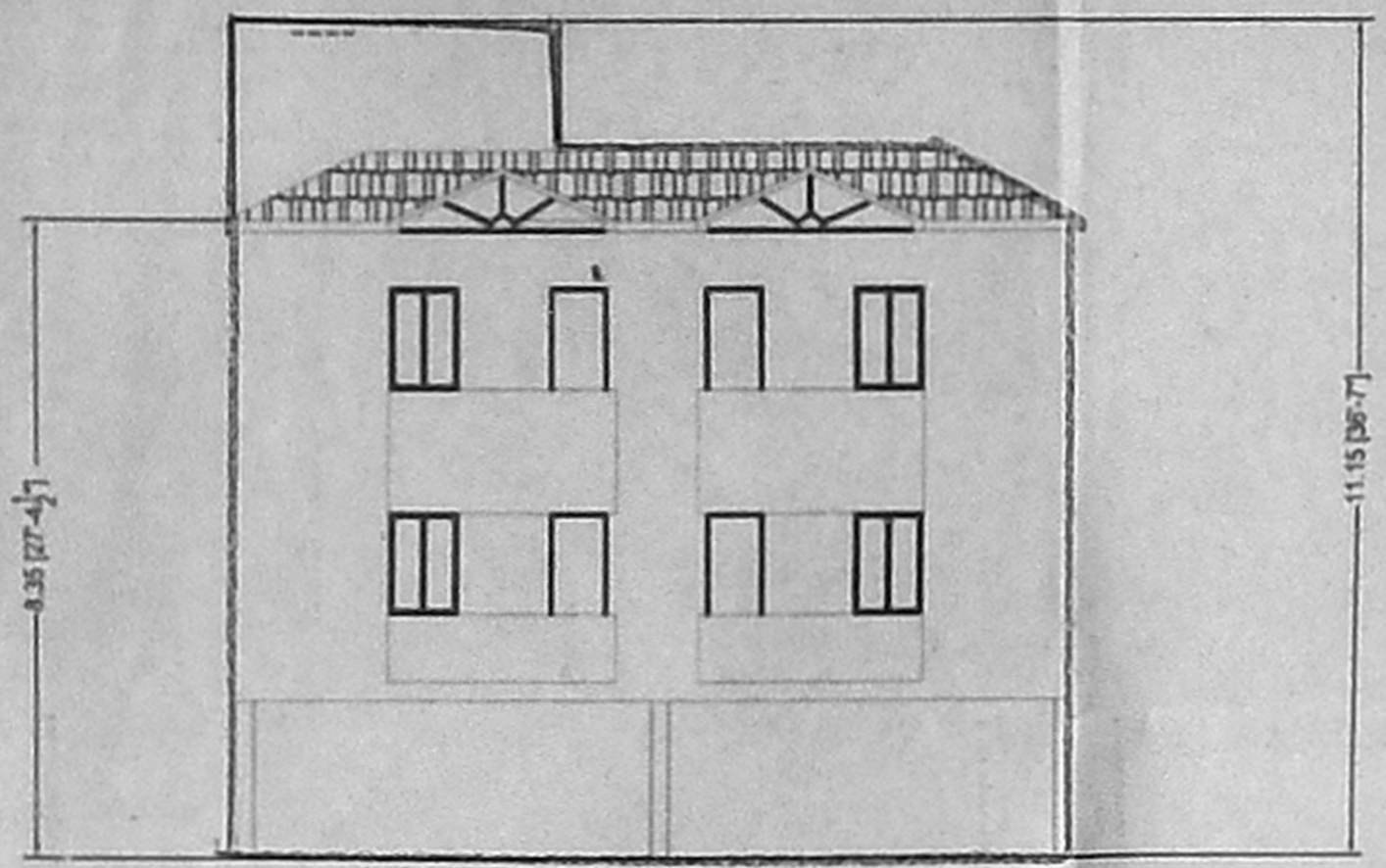

FRONT ELEVATION

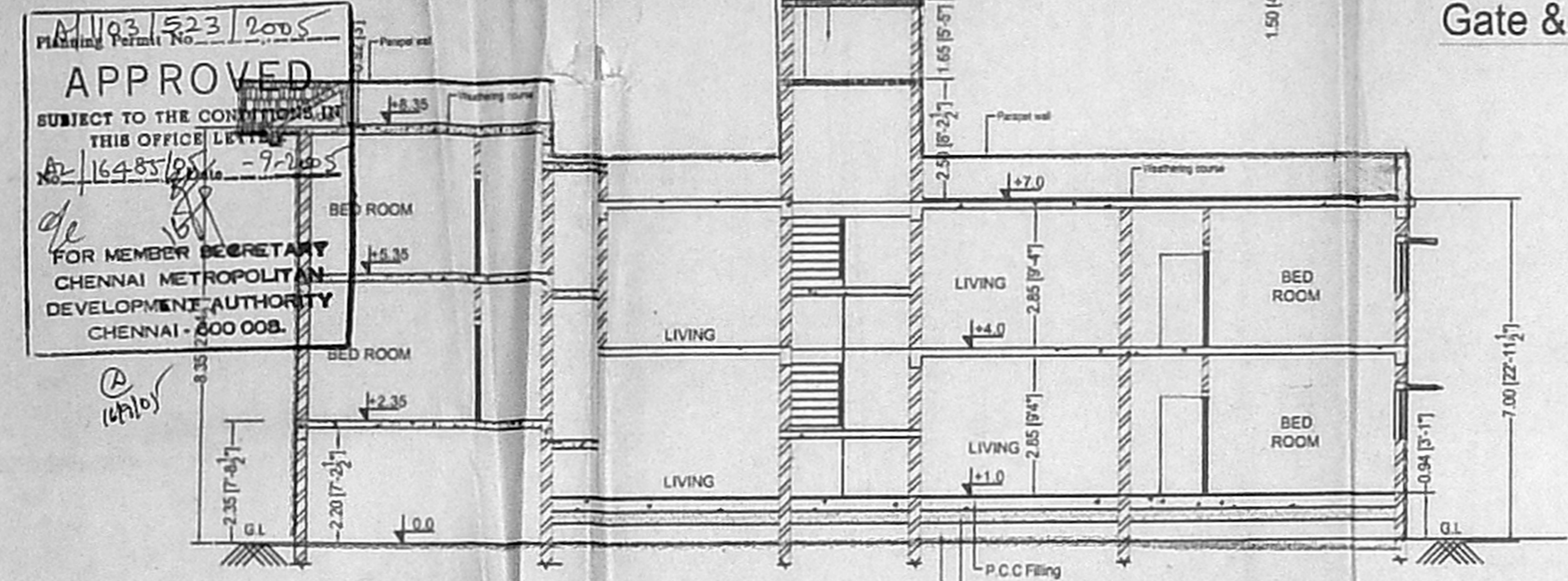

SECTION AT A-A

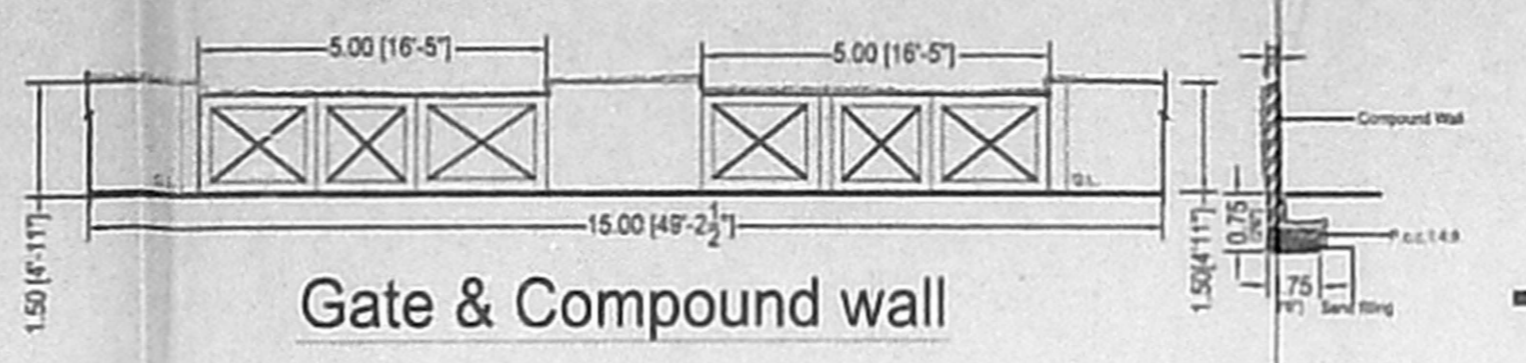

Gate & Compound wall

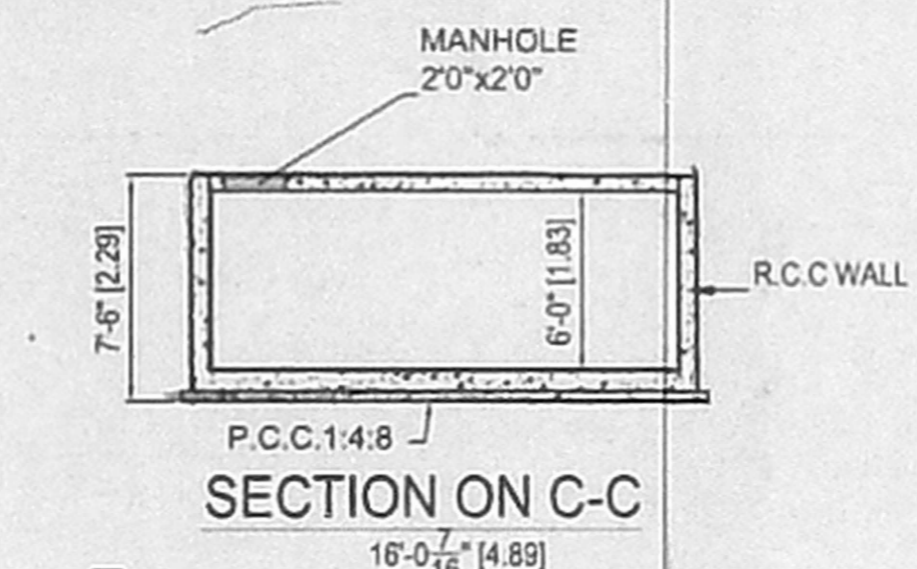

SECTION ON C-C

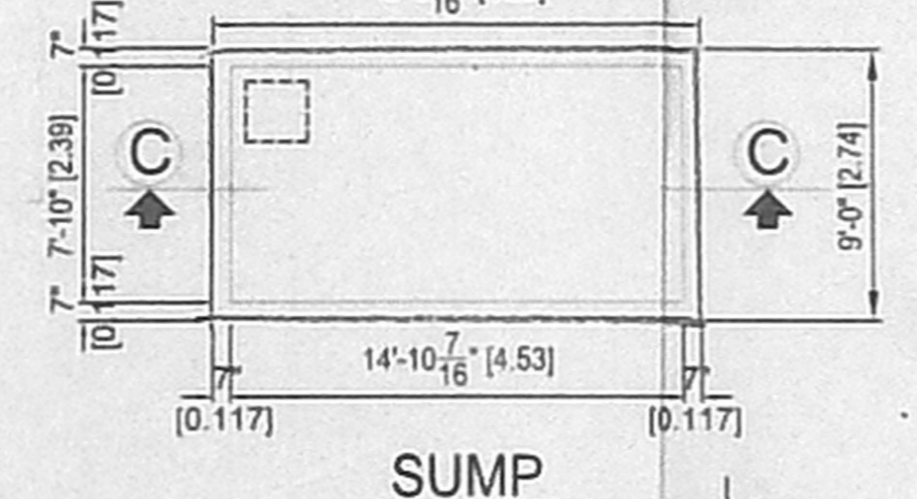

SUMP

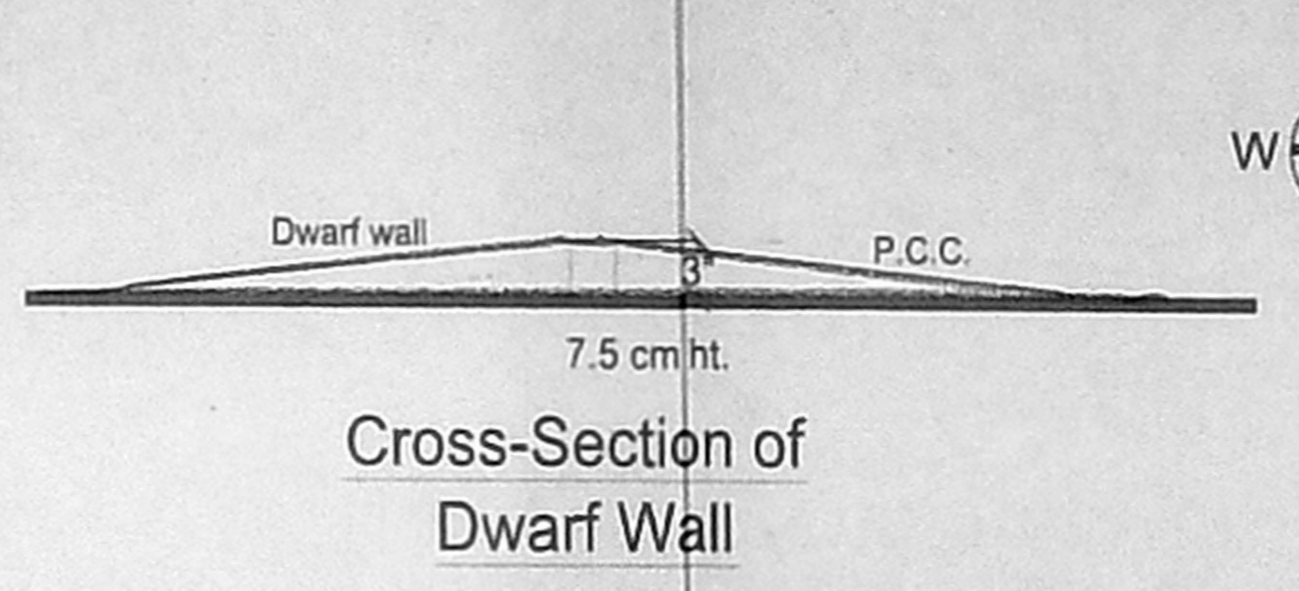

Cross-Section of Dwarf Wall

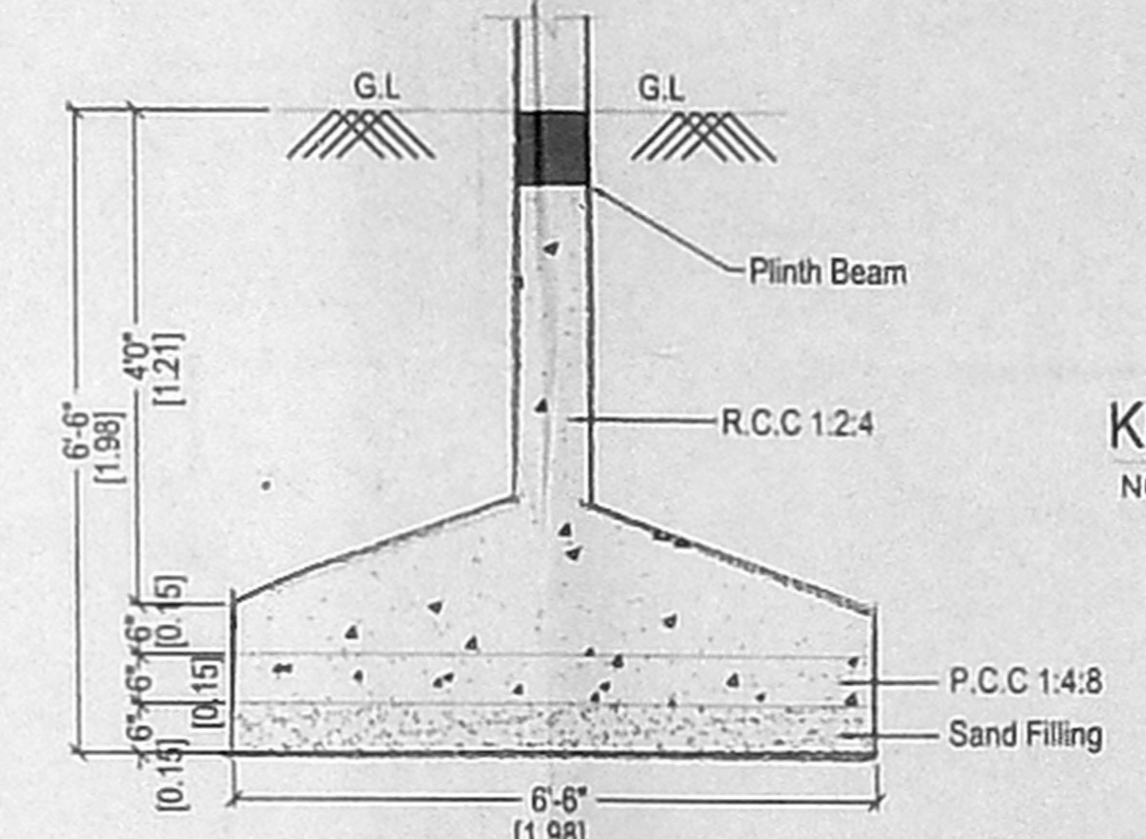

R.C.C. COLUMN DETAIL

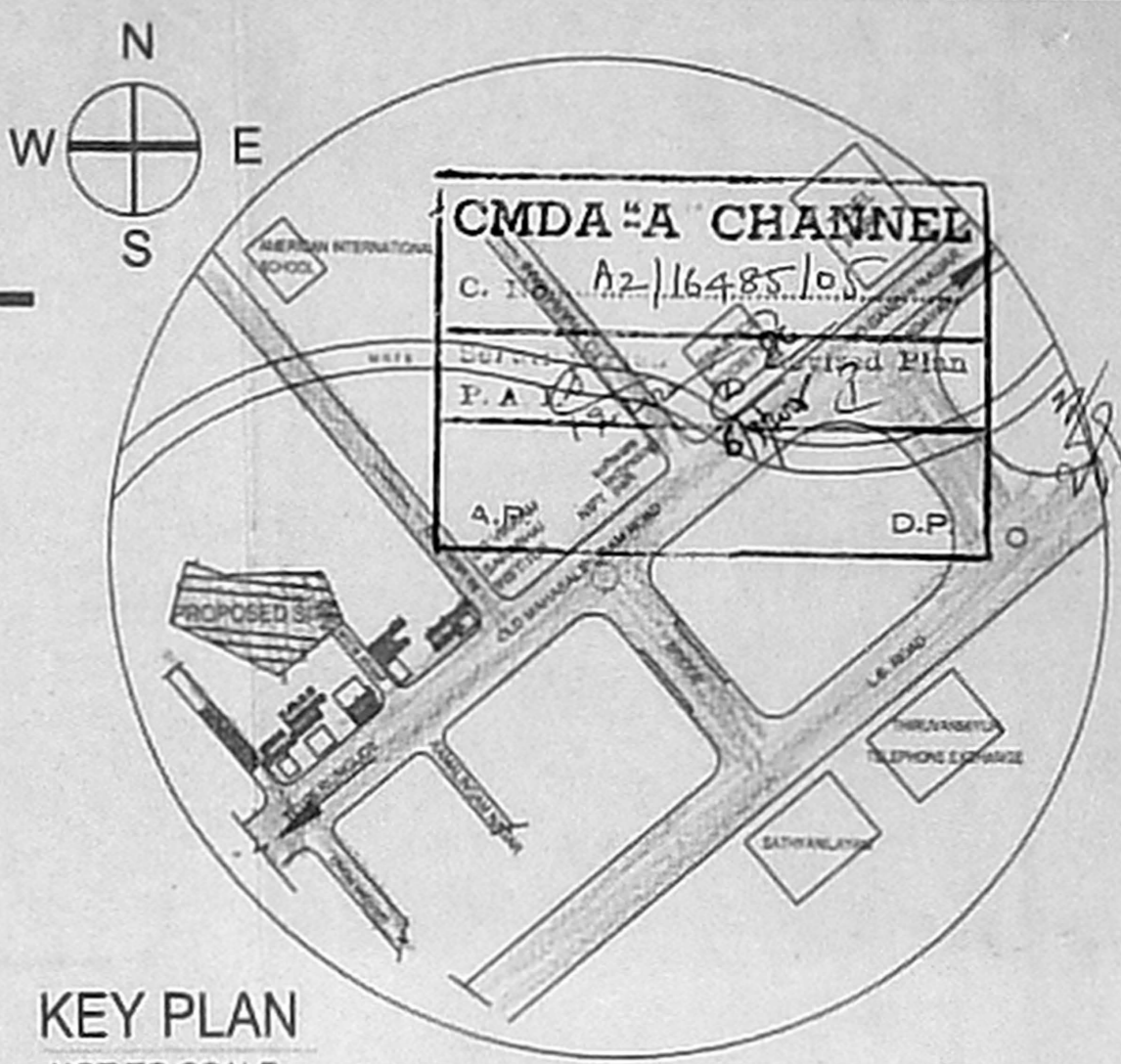

KEY PLAN NOT TO SCALE

101 x 60

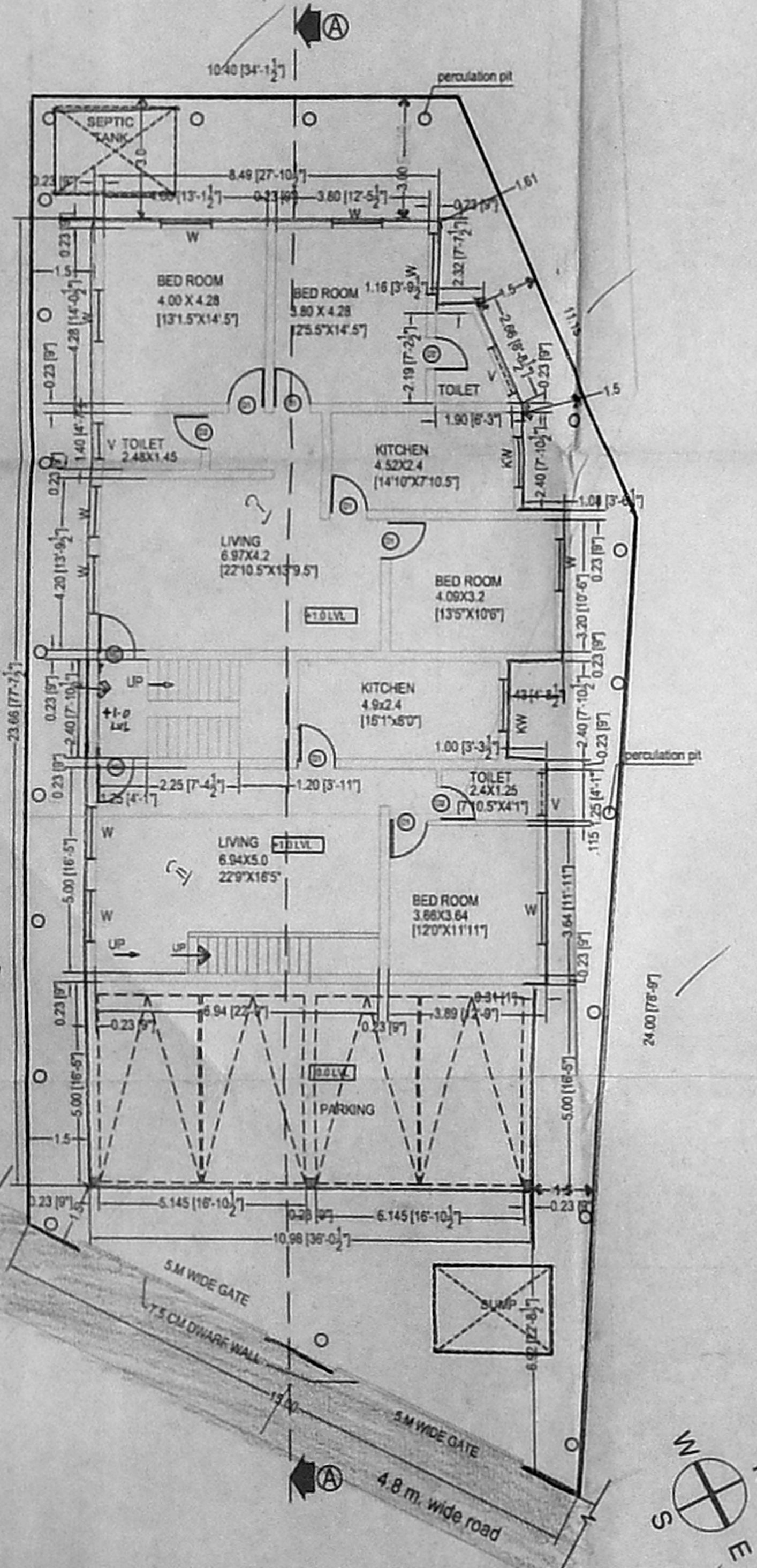

SITE CUM STILT AND GROUND FLOOR PLAN

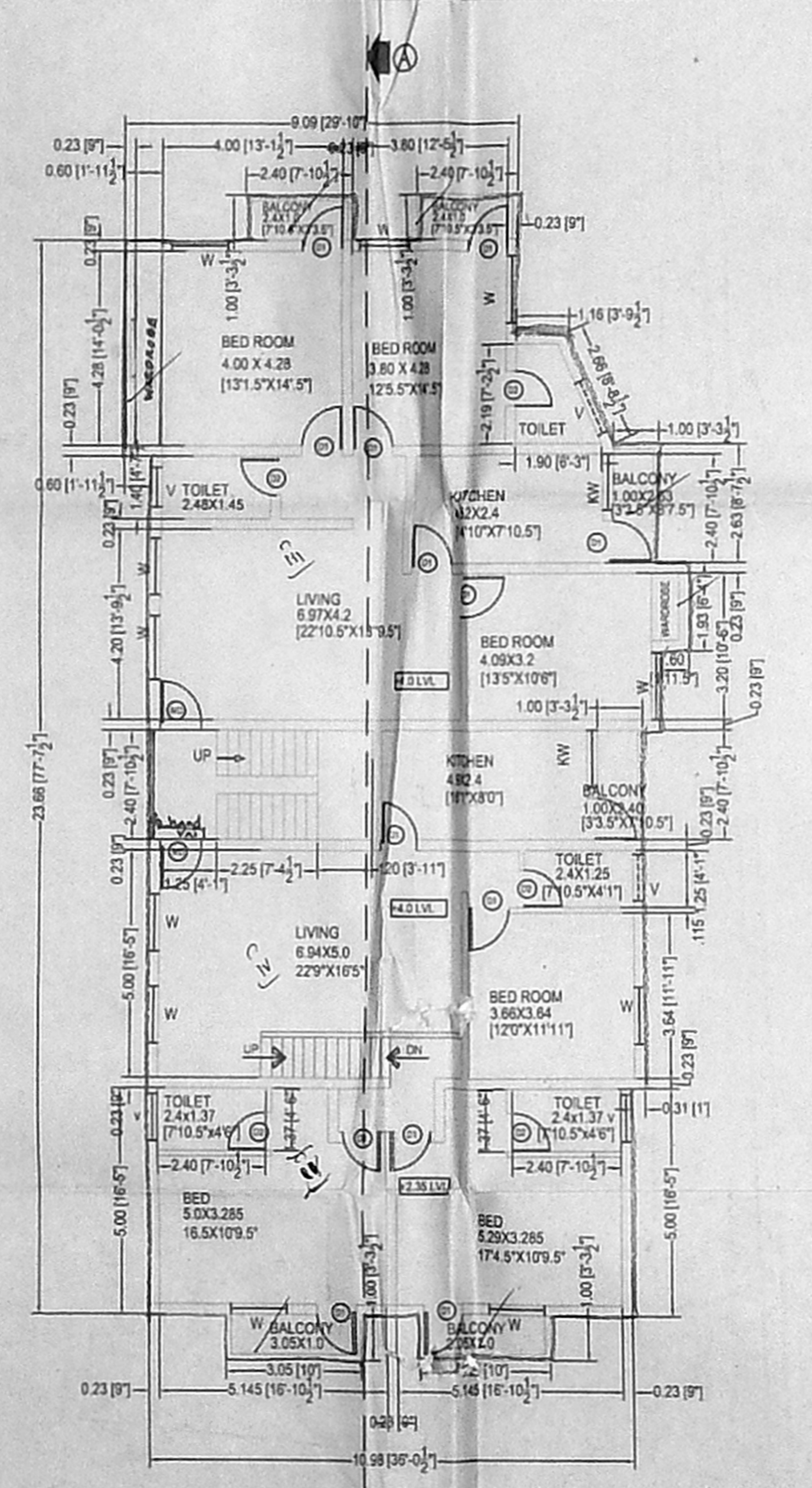

FIRST FLOOR PLAN

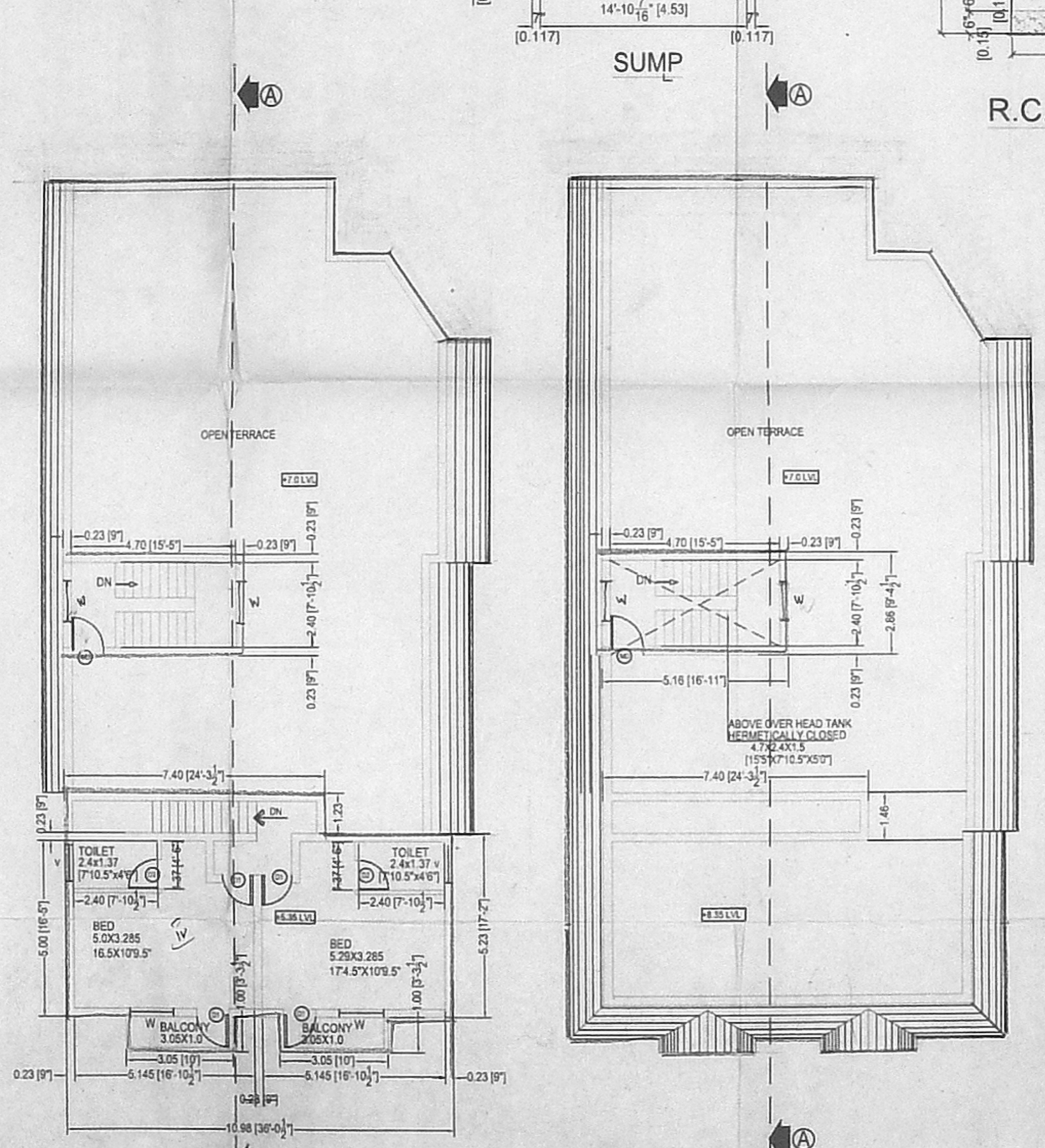

SECOND FLOOR PLAN (PART) TERRACE FLOOR PLAN

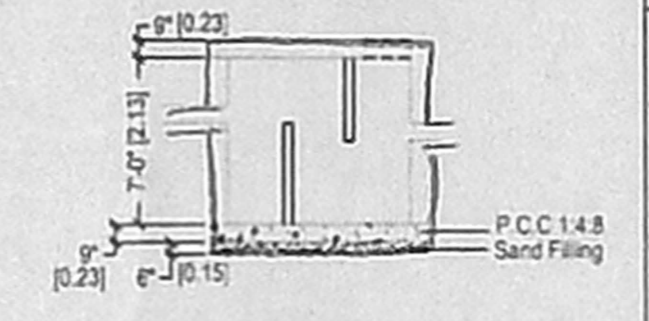

SEPTIC TANK DETAILS

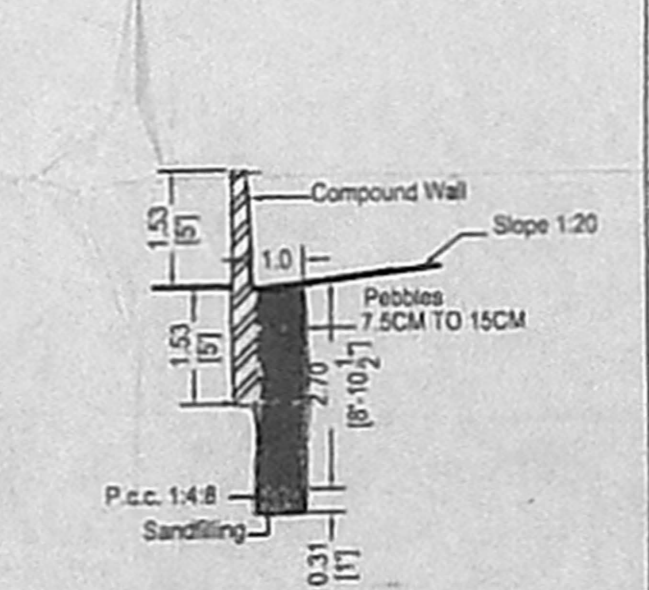

Section Percolation pit

PLAN SHOWING THE PROPOSED RESIDENTIAL BULINDING AT KOTTIVAKKAM VILLAGE, ST. THOMAS MALAI PANCHAYAT UNION PLOT NO.1, S.NO 296 /5 & 298 /2, P.P.D NO. 26 LO 2005

AREA STATEMENT	
PLOT EXTENT	426.574 SQFT
GROUND FLOOR	254.31
FIRST FLOOR	274.0
SECOND FLOOR	781.675
TOTAL	600.93
PLOT COVERAGE	64.23
F.S.I AREA	536.93
F.S.I ACHIEVED	1.26

REFERENCE	SCHEDULE OF JOINERY
FOUNDATION:	P.C.C. 1:4:8 Mix 6" thick, sand filling 6" thick with R.C.C. framed structure.
SUPER STRUCTURE:	Block work in cement mortar 1.5m x 12.4 m. p.c.c. beam roof slab and initial R.C.C.
WEATHERING COURSE:	Brick jolly in lime mortar with pressed lime on the top.
FLOORING:	Mosaic tile flooring.
	MD MAIN DOOR 3'-3 1/2" x 7'-0" 1.00 x 2.13
	D1 DOOR 3'-0" x 7'-0" 0.91 x 2.13
	D2 DOOR 7'-6" x 7'-0" 0.78 x 2.13
	W WINDOW 5'-0" x 4'-6" 1.52 x 1.37
	W WINDOW 4'-0" x 4'-6" 1.21 x 1.37
	HW KITCHEN WINDOW 3'-0" x 3'-0" 0.91 x 0.91
	V VENTILATOR 2'-0" x 2'-0" 0.60 x 0.60

SCALE: 1"=8'0"	COLOUR CODE
	PROPOSED
	ROAD
	BOUNDARY

LICENSED SURVEYOR
 N.A. RANJAN NAVAMANEI
 R. Arch. A.I.A. M.C.A.
 ANCHITEST CONSULTANTS PVT. LTD.
 CO. REG. NO. CA/70/10/27
 CORPORATION OF CHENNAI
 67, 2nd TRUST MAIN ROAD, CHENNAI - 28.
 PHONE : 52191665

OWNER
C. Chary